

"THIS PROPERTY IS NOT LOCATED IN A FLOOD PLAIN" PER N.G.S.

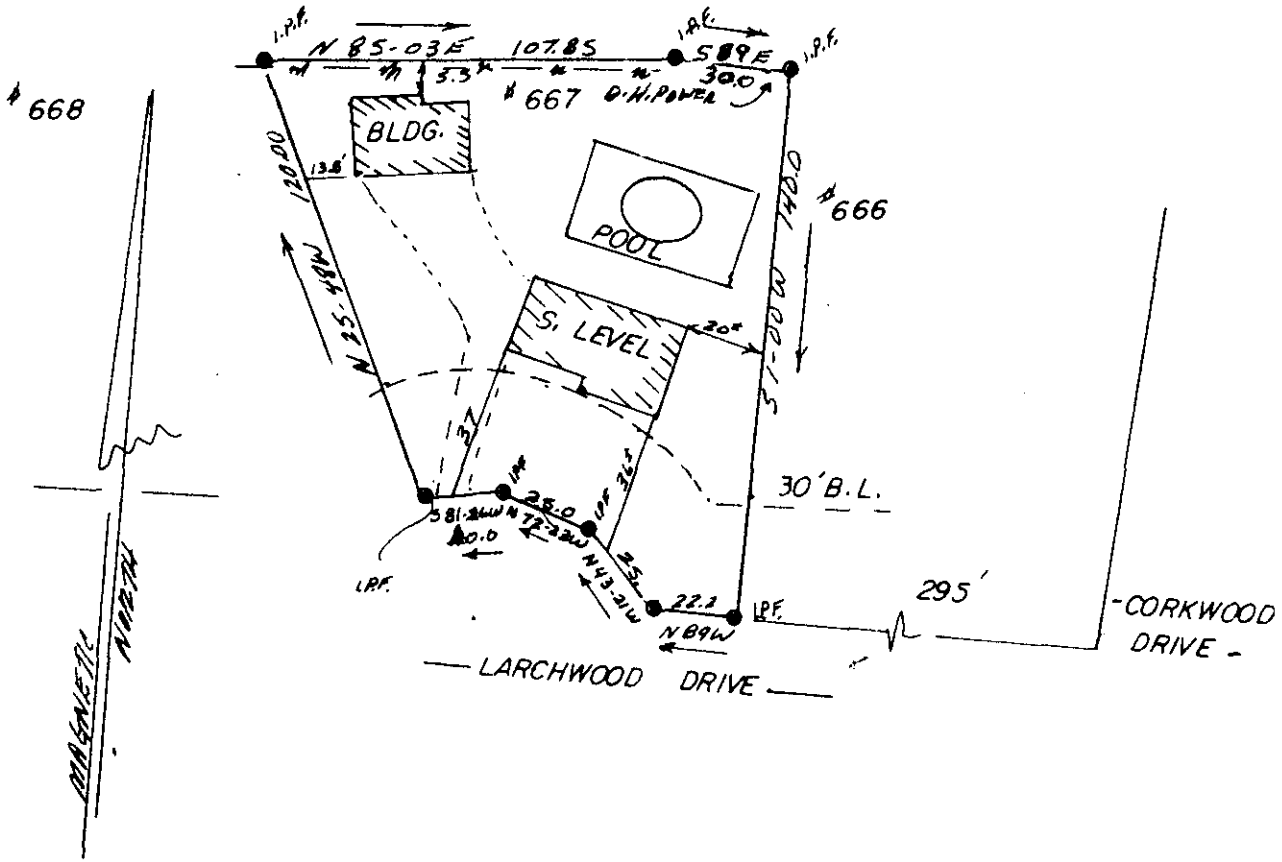

GEORGE M. LIMBO, JR. AND ANN H. LIMBO

9-T-77 32616

FILED GREENVILLE CO. S.C. JUN 2 11 28 AM '83

DONNIE S. TARKERSLEY R.M.C.

THIS IS TO CERTIFY THAT ON THE 25TH DAY OF MAY, 1983, I SURVEYED THE PROPERTY SHOWN ON THIS PLAT, BEING KNOWN AS LOT #667 ON PLAT OF WESTWOOD II, AND RECORDED IN THE R. M. C. OFFICE GREENVILLE COUNTY, S. C. IN PLAT BOOK 5D AT PAGE 35; AND THAT THE PROPERTY LINES, WALLS, AND BUILDINGS ARE SHOWN HEREON, AND THAT THE WALLS AND BUILDINGS LOCATED ON SAID LOT DO NOT ENCR OACH OR PROJECT ON ADJACENT STREETS OR PROPERTY, AND THAT NO ADJACENT WALLS OR BUILDINGS ENCR OACH OR PROJECT ON SAID PREMISES, AND NO POWER LINES CROSS THIS PROPERTY EXCEPT AS SHOWN HEREON.

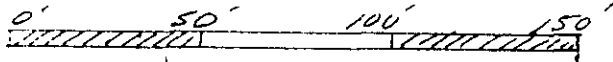

"THIS IS TO CERTIFY THAT THE ERROR OF CLOSURE OF THIS SURVEY IS 1 IN 2000±, AND THE ACREAGE HAS BEEN DETERMINED BY THE D.M.D. METHOD."



R. Montgomery
MONTGOMERY, III
R. L. S. No. 4552
Simpsonville, S. C.

3079 2 JUN 2 83 1366

3.00CI